

Faculty

Roland M **Schmid**, Christoph **Schlag**, Mohamed **Abdelhafez**
Dept. of Medicine II, Klinikum Rechts der Isar, Technical Univ. of Munich, Ismaninger Str. 22, 81675 Muenchen, DE

Frieder **Berr**, Andrej **Wagner**, Dept. of Medicine I, Paracelsus Medical University, Strubergasse 22, 5020 Salzburg, AT

Hans-Peter **Allgaier**
Department of Medicine, Diakoniekrankenhaus, 79110 Freiburg, DE

Franz-Ludwig **Dumoulin**
Dept. of Medicine, Gemeinschaftskrankenhaus, 53113 Bonn, DE

Jürgen **Hochberger**, Song-Sa **Dammer**
Dept. of Gastroenterology, Vivantes Klinikum im Friedrichshain Landsberger Allee 49, 10249 Berlin, DE

Sergey V. **Kantsevov**
Institute for Digestive Health & Liver Diseases, Mercy Med. Center University of Maryland School of Medicine, Baltimore, MD, USA

Gerhard **Kleber**
Department of Medicine I, Ostalb-Klinikum, 73428 Aalen, DE

Alexandr **Mitrakov**
Endoscopy, Cancer Centre Hospital, 603126 Nizhnyi Novgorod, RF

Tsuneo **Oyama**, Akiko **Takahashi**
Dept. of Endoscopy, Saku Central Hospital Advanced Care Center, Zip code 3850051, 3400-28 Nakagomi, Saku, Nagano, JP

Thierry **Ponchon**
Hôpital Edouard Herriot, Spécialités Digestives, Lyon, FR

Hans **Seifert**
Department of Internal Medicine - Gastroenterology, University Clinics Oldenburg, Rahel-Straus-Str. 10, 26133 Oldenburg, DE

Takashi **Toyonaga**
Dept. of Internal Medicine, Graduate School of Medicine, Kobe University, 7-5-1 Chu-o-ku, Kusunoki-Cho, Kobe, Hyogo, 650-0017, JP

Edris **Wedi**
Gastroenterology & GI Oncology, Univ-klinikum, Göttingen, DE

Naohisa **Yahagi**
Cancer Center, Keio University School of Medicine, 35 Shinanomachi, Shinjuku-ku, Tokyo, 160-8582, JP

Alexander **Ziachehabi**
Department of Internal Medicine IV, Ordens Hospital, Linz, AT

Sponsors



Leonie Wild Charitable Foundation



Endorsed by **Endo Skill Update Munich 2019**
Early Gastrointestinal Cancer

June 28, 2019 credits
8:00 - 16:15 10 DFP

Dept. of Medicine II, Klinikum rechts der Isar
Technical University of Munich

Directors Organizers
Roland M. Schmid / DE Christoph Schlag / DE
Thierry Ponchon / FR Mohamed Abdelhafez / DE
Frieder Berr / AT Andrej Wagner / AT

Patient's advocat Edris Wedi / DE

Registration endo19@mri.tum.de
www.early-cancer.eu

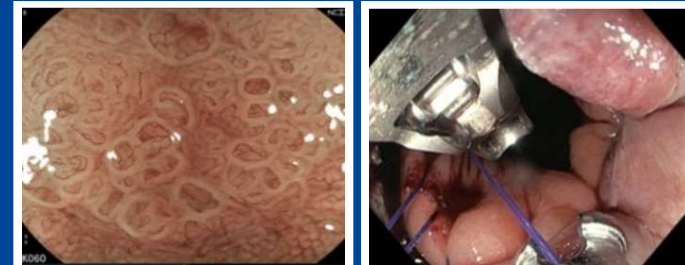
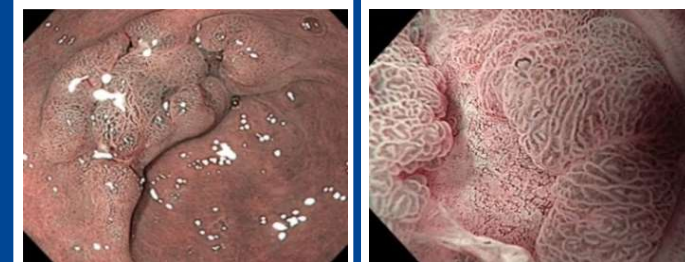

Klinikum rechts der Isar
Technische Universität München



PARACELSUS
MEDIZINISCHE PRIVATUNIVERSITÄT

Dear Colleagues,

we invite you to improve your skills in endoscopic analysis, therapeutic decision making and endoscopic resection of early neoplasias of the gastrointestinal tract:

- Accurate endoscopic assessment of surface and microvascular structure for prediction of pT category
- Indications for endoscopic versus minimal invasive surgical resection techniques
- Techniques for endoscopic en-bloc resection and suturing

This meeting focuses on all aspects to optimize endoscopic analysis and staging of neoplasias as well as strategies and performance of minimally invasive resections – to enhance proficiency in this new field.

We hope to stimulate your interest and welcome you to the Endo Skill Update 2019.



Th Ponchon president of ESGE
 R M Schmid Klinikum rechts der Isar, Technical Univ of Munich
 F Berr PMU Salzburg

The Update takes place under the patronage of

Endorsed by



LIVE Demonstrations (4 cases, 8:00 – 16:00)

- **Endoscopic staging & indication** (15 min LIVE each)
- **En-bloc resection +/- suturing** (60 min LIVE each)

Patient's Advocate **Wedi E**

	Toyonaga T	Yahagi N
Lesion	AdenoCa, Barrett esophagus	LST-NG at ileocecal valve
Diagnosis	Anzinger M	Wagner A
Comments	Hochberger J, Allgaier HP	Kleber G, Ponchon Th
	Oyama T, Takahashi A	Kantsevov SV
Lesion	GIST, gastric corpus	LST-GM anorectal
Diagnosis	Schlag Ch, Seifert H	Lutz M
Comments	Seifert H, Ziachehabi A	Dumoulin FL, Mitrovkov A

PRESENTATIONS (4 topics, 20 min each)

8:00 Welcome Schmid RM

Session I - 8:15 - 10:30

Endoscopic Analysis & Indication - upper GI tract

Chairs: Schmid RM, Oyama T, Seifert H

Oyama T: **How to stage early cancer in the upper GI tract (Quiz)**

Ziachehabi A: **Invasive early cancer in the gastrointestinal tract**

10:30 - 11:00 Coffee break and Industry Exhibition

Session II - 11:00 - 12:15

Outcome of ESD of GI Neoplasias

Chairs: Hochberger J, Kantsevov SV, Dumoulin FL

Ponchon Th: **Results & benchmarks of ESD in Japan and Europe**

12:15 - 13:15 Lunch and Industry Exhibition

Session III - 13:15 - 16:15

Endoscopic Analysis & Indication - lower GI tract

Chairs: Ponchon Th, Yahagi N, Toyonaga T

Yahagi N: **How to stage early neoplasias in colorectum and duodenum (Quiz)**

Conclusions and Farewell Schlag Ch, Ponchon Th

Preregistration under endo19@mri.tum.de

(required for adequate organisation); please include Name, address, number of participants

Credits

EAC CME credits **pending**

Bavarian Medical Chamber **10 DFP** (VNR 862117)

Contact Information

PD Dr Christoph Schlag

email: endo19@mri.tum.de

URL www.early-cancer.eu

Venue

Johannes B. Ortner Forum

**Zentralinstitut für Translationale Krebsforschung,
 Technische Universität München (Transla-TUM)**

TranslaTUM, Einsteinstr. 25, 81675 Muenchen, DE

